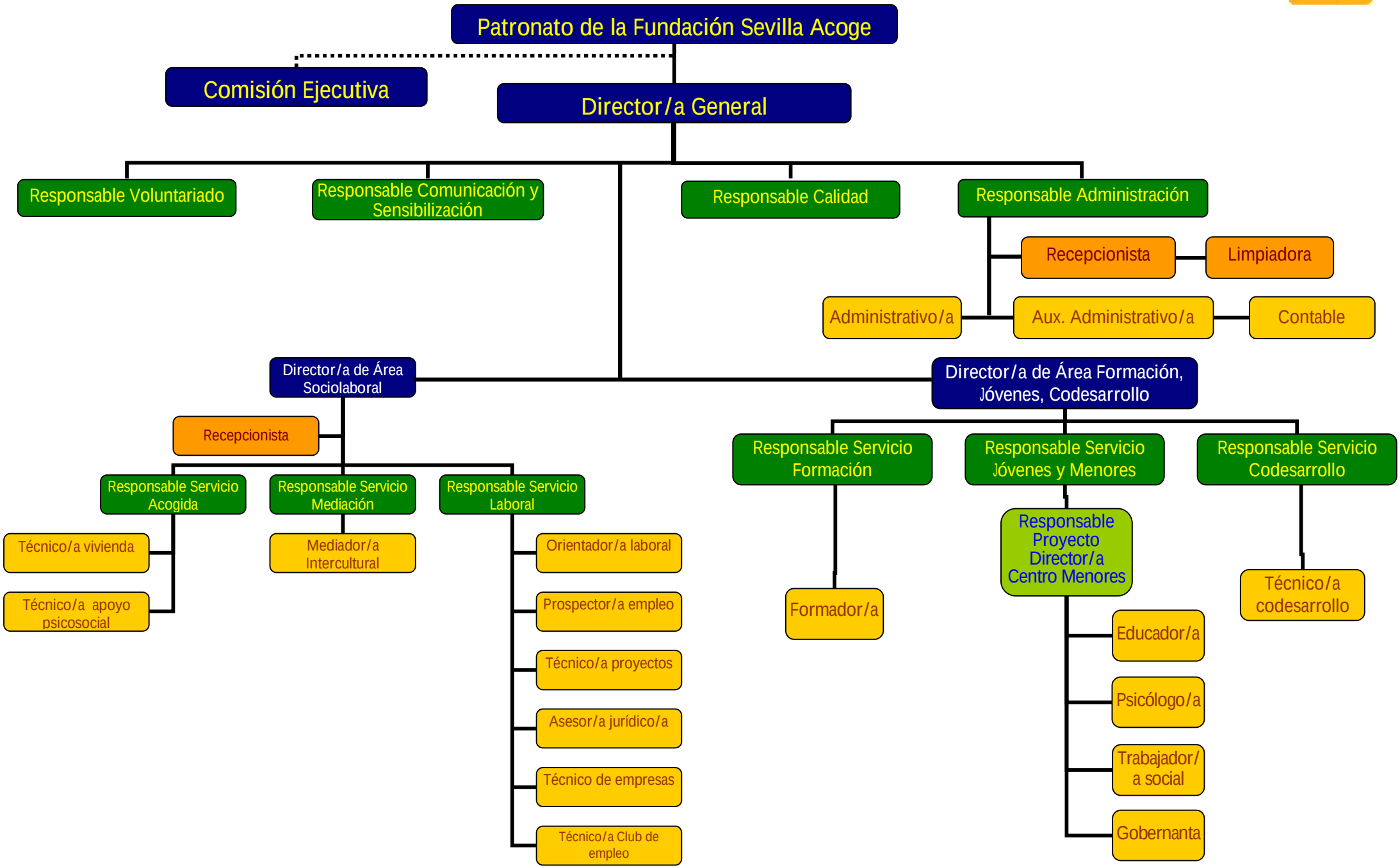ORGANIGRAMA FUNCIONAL DE LA FUNDACIÓN SEVILLA ACOGE